Organigramm der Gemeinde Eutingen im Gäu
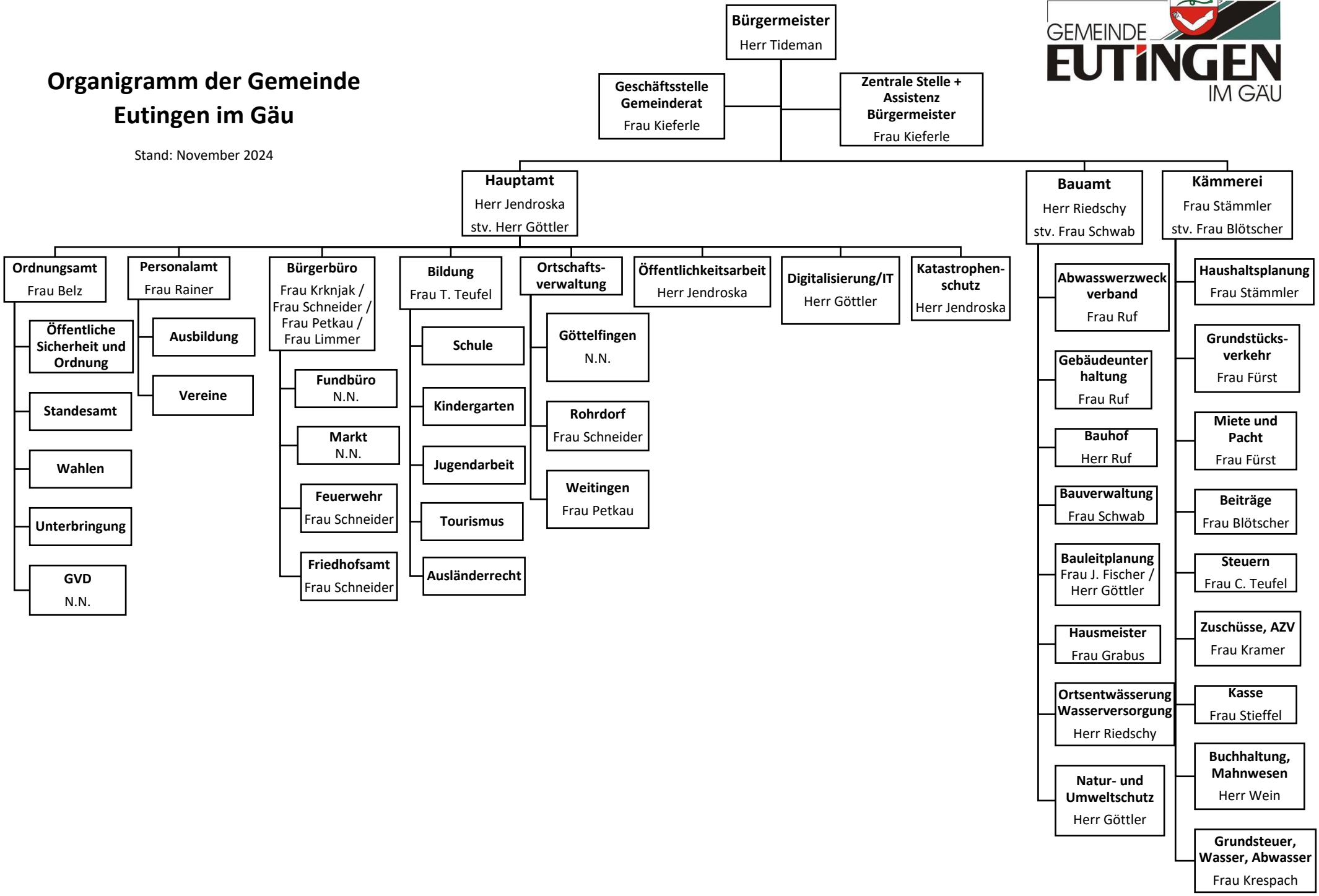
Stand: November 2024